

BLOCK C: FOUNDATION LAYOUT PLAN
scale 1:75

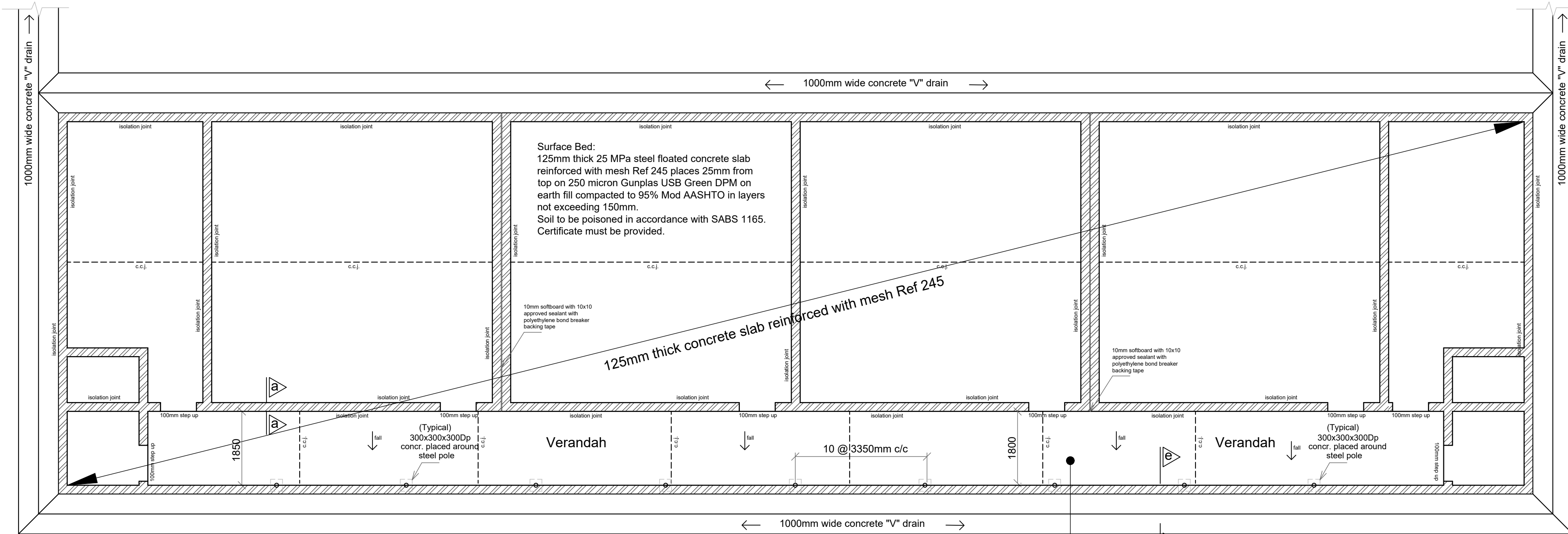

BLOCK C: SURFACE BED SLAB, VERANDAH,
WALKWAY AND "V" DRAIN LAYOUT PLAN
scale 1:75

NOTES:
SAW CUT JOINTS TO BE SAWN WITHIN
24hrs OF PLACING CONCRETE

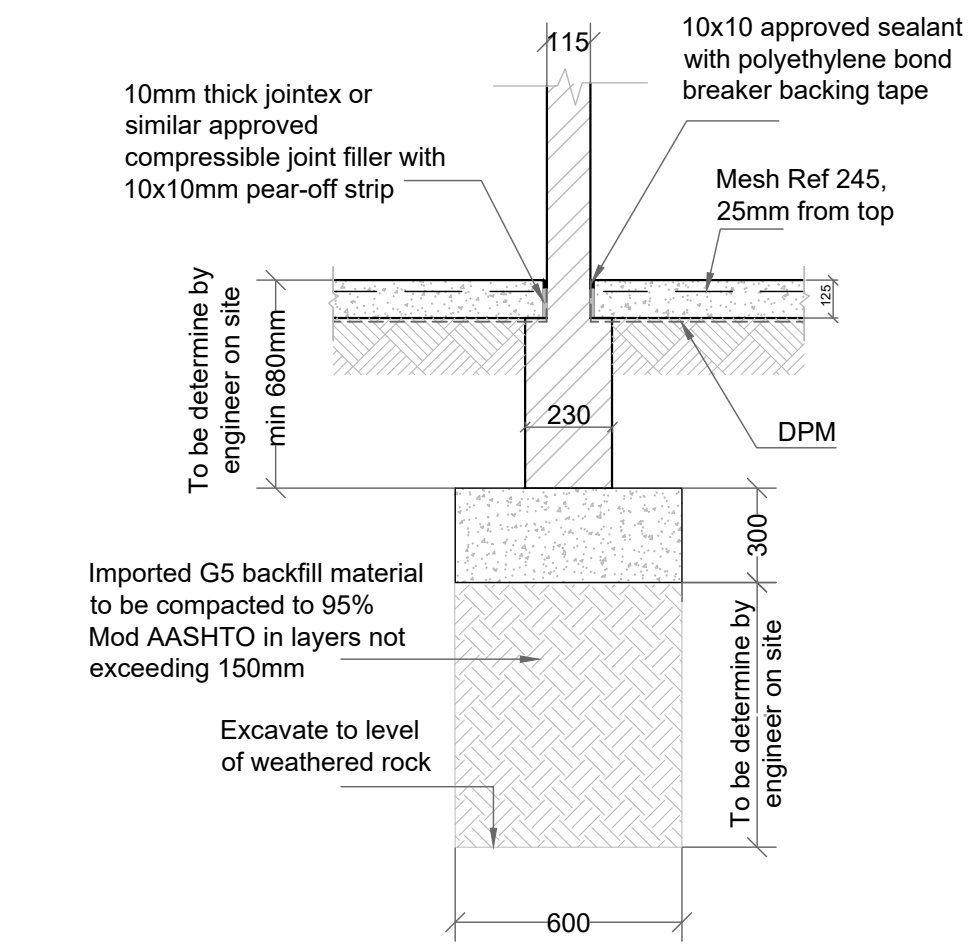

STRIP FOOTING (TYPICAL)
(internal walls)
SCALE 1:20

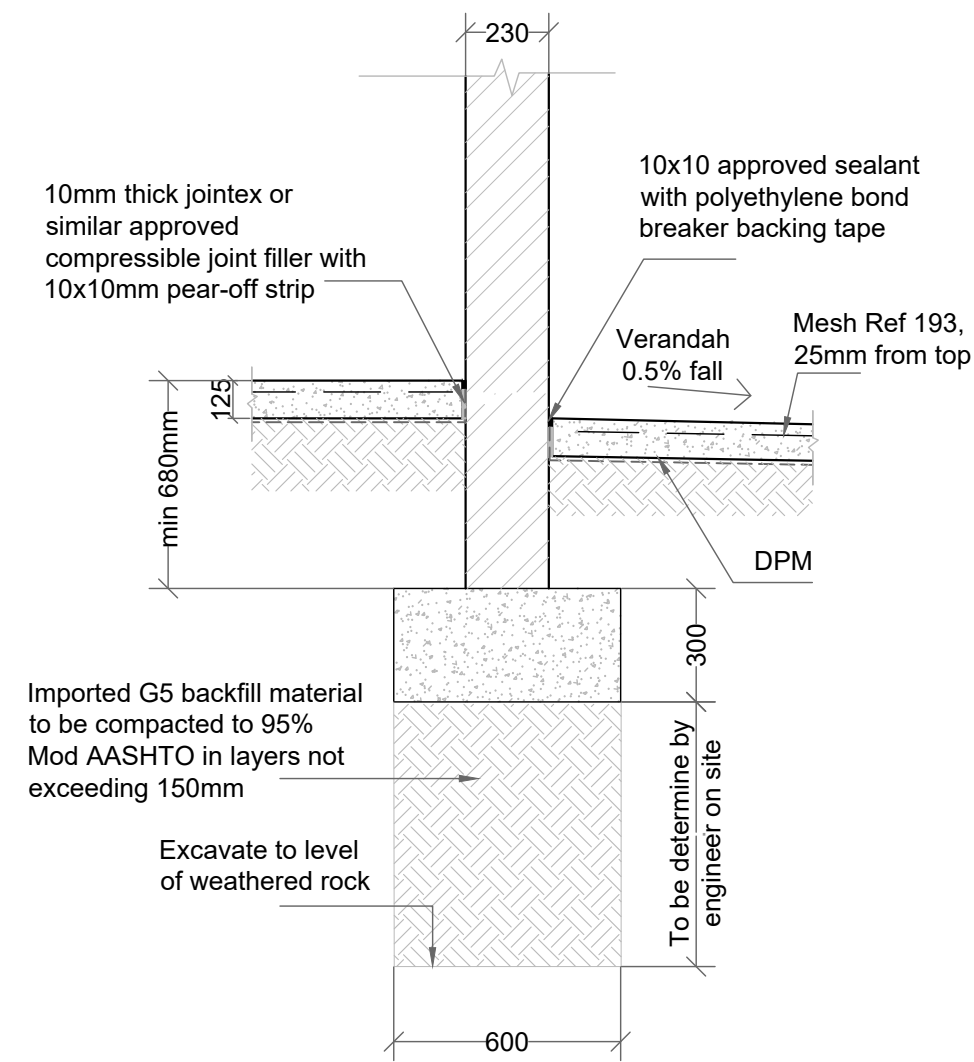

SECTION a-a
Scale 1:20

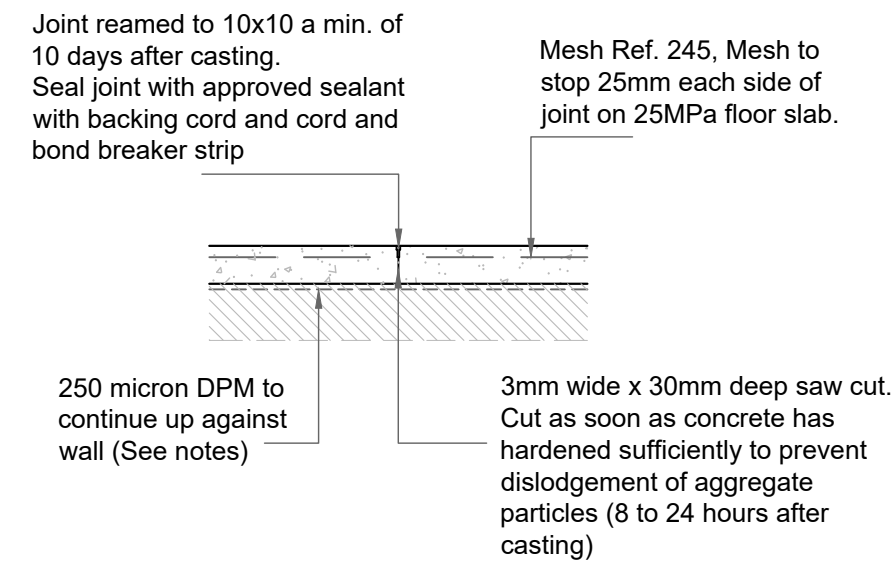

CRACK CONTROL JOINT (C.C.J.)
scale 1:20

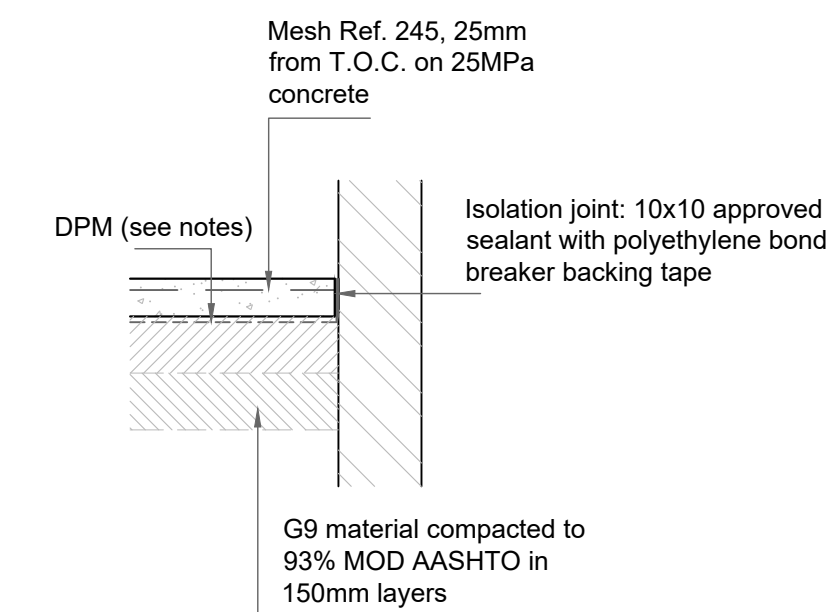

ISOLATION JOINT (I.J.) scale 1:20

- NOTES:
- DRAWINGS ARE NOT TO BE SCALED.
 - POSITION OF CONCRETE RAIN WATER CHANNELS ARRANGEMENT TO BE RECONFIGURED ON SITE.
 - POSITIONS OF RAMPS TO BE DETERMINED BY PROJECT ARCHITECT.
 - DRAWING TO BE READ WITH ARCHITECTURAL DRAWING.

REVISIONS

	DATE	DESCRIPTION
A	19/08/2022	STAGE 4 APPROVAL

CLIENT:



Head Office, 247 Burger Street, Pietermaritzburg, 3200
Telephone Number: (033) 392 1203
Fax number: (033) 392 1203

IMPLEMENTING AGENT:

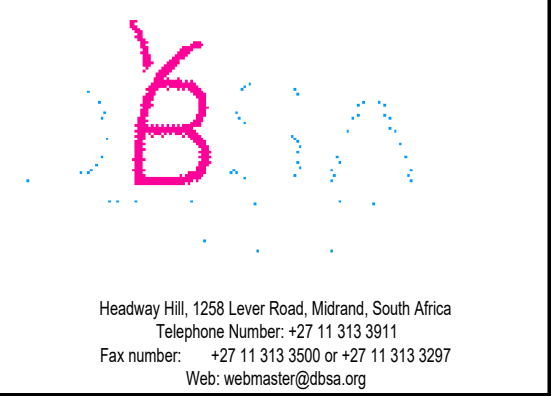

Headway Hill, 1259 Lever Road, Midrand, South Africa
Telephone Number: +27 11 313 3911
Fax number: +27 11 313 3500 or +27 11 313 3297
Web: webmaster@bshadama.org

PROJECT MANAGERS:
CIVIL ENGINEERS:
STRUCTURAL ENGINEERS:



Regus Westway, 3 Floor, 18 The Boulevard
Westway Office Park, Westville, DURBAN
Tel: (031) 003 3137, Fax: (031) 003 3101, FZE: 086 671 3682
shu@bshadama.co.za, sgh@bshadama.co.za

PROJECT NAME & CLIENT INFORMATION
STORM DAMAGE PROGRAMME:
EXHAPHOZINI PRIMARY SCHOOL
DBSA

SECTION / BLOCK
FOUR CLASSROOM BLOCK

TITLE
CIVIL ENGINEERING DRAWING

DRAWING DESCRIPTION
FOUNDATION AND SURFACE BED
SLAB LAYOUT PLAN

SCALE	AS SHOWN
DESIGNED SAM	DATE AUG 2022 P/Eng No. 20160552 SIGN.:
DRAWN SAM	DATE AUG 2022 P/Eng No. 20160552 SIGN.:
APPROVED RJK	DATE AUG 2022 DRAWN: 20060009 SIGN.:

DRAWING NUMBER: P2206/10-02
REVISION
A